

**DO NOT SCALE DRAWINGS**

Contractors must check and verify all site conditions. Notify the Owner's Representative in writing before proceeding with the work if discrepancies are evident between the drawings and the site condition. No entries to the contract will be issued if discrepancies were evident prior to start of work.

**ASBESTOS:**

Perform all work avoiding contact or disturbance of any asbestos materials. If asbestos or suspected asbestos containing materials are discovered during the work, all work must stop. At that point, the Contractor is to bring in an Asbestos Removal Contractor along with the Owner's Representative to review the extent of the work & provide a quotation to the University of Guelph's Construction Dept. for subsequent removal. Work shall resume after the Owner's Representative has approved such action.

Reference Documents

- 
- 
- 

A = Detail number  
B = Sheet number where detailed

5			
4			
3			
2			
1			

NO.	ISSUED	BY	DATE

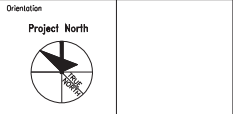

**UNIVERSITY OF GUELPH**  
 Planning, Engineering & Construction  
 Physical Resources  
 Guelph, Ontario, N1G 2W1

Project  
**BASE PLAN**

Drawing Title  
**FIRST LEVEL**

Project No.

Location  
 University of Guelph  
 Comparative Clinical Research - Bldg#175

Scale: N.T.S. Date: May 2009

Drawn by: BAM Canada Drawing No.

Client's Approval: B-1

Approved by: Sean Gardiner of 1

Coord File No.

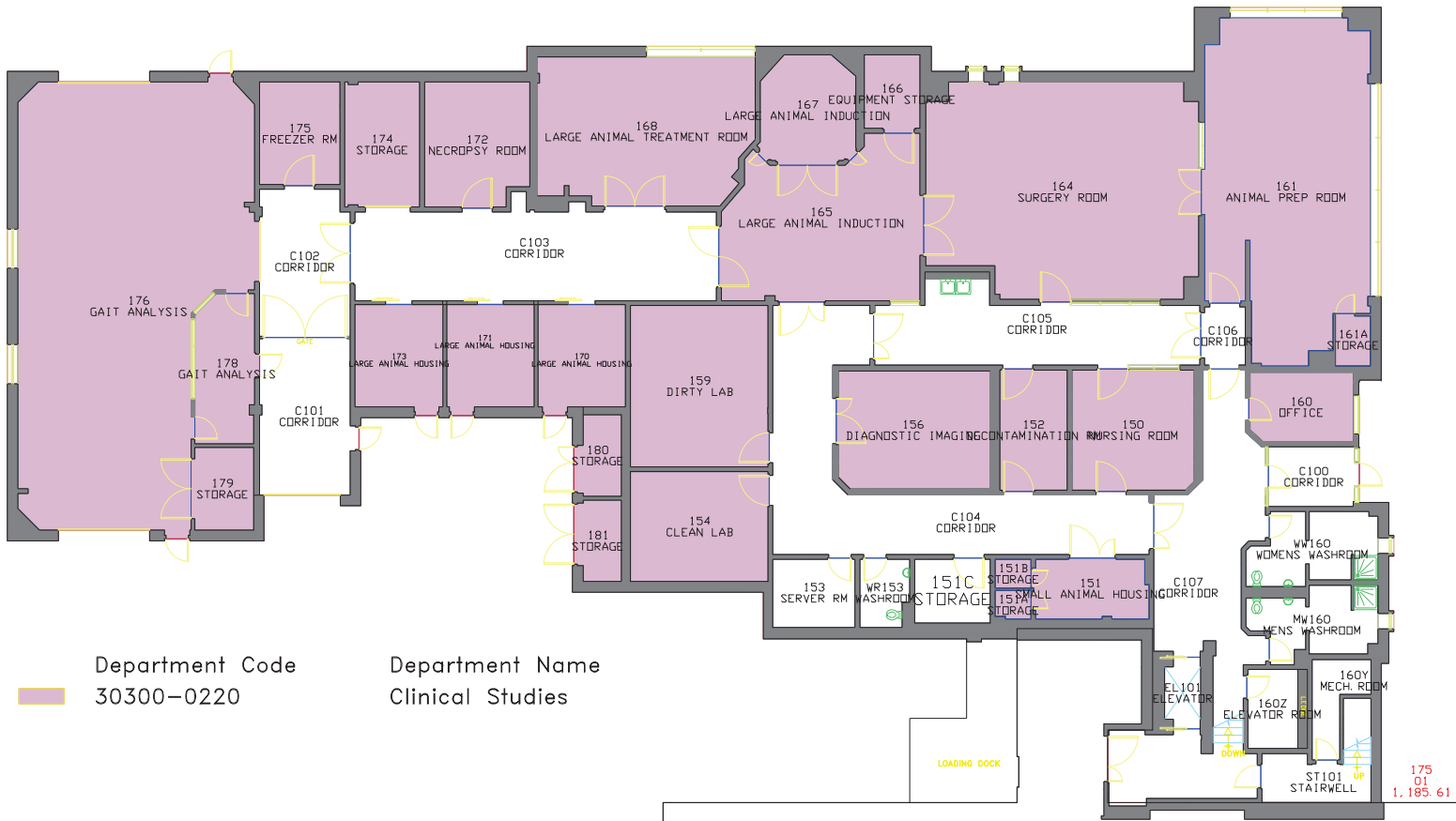

Department Code: 30300-0220  
 Department Name: Clinical Studies